



Innovative Solution Provider



Medimaging Integrated Solution Inc.

Company Profile 2022

www.miis.com.tw

Medimaging Integrated Solution, Inc.



Miis listed in June 2022

Hsinchu Science Park, Taiwan
Founded in August, 2010

Core Technology

- 3.1 Optical Imaging System
Digital Image Processing
Product Manufacturing

horus
SCOPE

Certification

ISO13485 J-GMP K-GMP T-GMP FDA510k
MDR TFDA J-PMDA KFDA NMPA



Achievements & Awards



Taiwan Excellence Award



Global Innovation Awards



Taipei Biotech Awards



Medical Diplomacy



- 2017 Fundus Camera (DEC 200)
- 2018 Diagnostic Control Unit (DSC 200P)
- 2019 Oral Camera (UOC 100)
- 2020 Tonometer (DPT 100)
- 2021 Eye Anterior Camera <DEA 200(P)>
- 2022 Smart Wound Carer (MPD 100)
- 2023 AI-assisted Diagnostic Device for Diabetic Retinopathy (AI-DR+DIB 100)

Awarded for 7 years in a row.

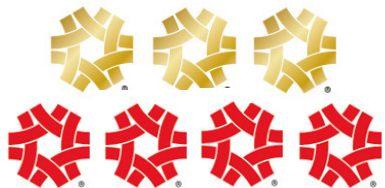

INPEX (USA)

- Invention and New Product Exposition Gold Award
- Total Solution of Digital Medical Scope Products

- 2021 iF Design Award
- 2022 Edison Awards



- Innovation Gold Award
- Horus Digital Fundus Camera DEC 200

Awarded for 2 years in a row.



- Refugee medical project in Greek/Mongolia/Indonesia

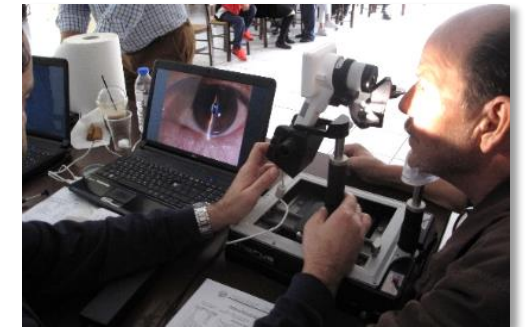

Development Trends



MiiS Horus Total Solutions



DSC 300P
5MP

DEC 100 ^{40°} DEA 200P DGC 100 Endo adapter DOC 300S DDC 100 DDC 200

DSC 300 EYE Care Solution
5MP

DEC 200 ^{45°} DGC 200 DEA 200

DSC 200P
5MP

DEC 100 ^{40°} DEA 100 DGC 100 Endo adapter DOC 100S DDC 100 DDC 200

DSC 200 EYE Care Solution
5MP

DEC 200 ^{45°} DGC 200 DEA 200

DSC 100
2MP

DEC 100 ^{40°} DEA 100 DGC 100 Endo adapter DOC 100S DDC 100

Assistive Accessories

CR 100 JIG Soft Case Carry Case

Others

EOC 700 DDM 100 UOC 100 DPT 100

Viewing, and Recording Various Clinical Images



MiiS New Product Roadmap

High Technology

Optical Coherence Tomography



AI Smart Solutions



MCM / Disposable Endoscope



AI in Daily Life

AI Sensing



Handheld Diagnostic Set



3.1

Quality of Image Meets Clinical Requirements



Clinic Test & IRB

【 Taipei Veterans General Hospital, Chang Gung Medical Foundation, Cathay General Hospital, Tokyo Medical and Dental University 】



Ophthalmology

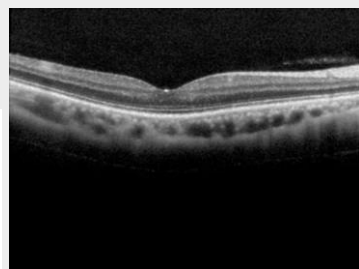

ENT



SKIN

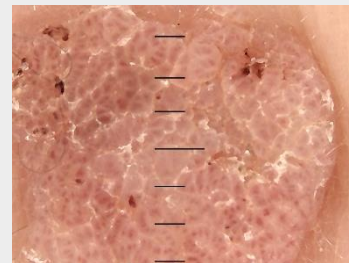
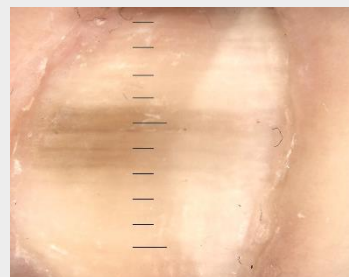

Dental

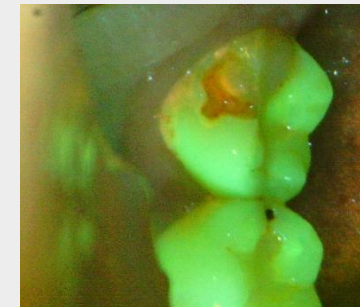

Horus Scope Series 3

Device to Device solution to collect data of medical images and vital signs.
(blood pressure, pulse oximeter, thermometer, digital stethoscope) by bluetooth connection.

Data can be packed and delivered by Wi-Fi

Compact solution for Telemedicine

- a. Better CPU (DM388)
- b. 3.5" capacitive touch panel
- c. Multi-touch (zoom in / out)
- d. Wi-Fi / Bluetooth module embedded
- e. HDMI Full HD live stream
- f. USB plug with lock
- g. Magnetic charger



Diagnostic Set



Vital Signs Data to Horus Scope

1.



Data to SA1 Cloud

3.2 (Spalvotas)



Horus 3rd platform –DSC 300P

More Features, More Reliable

- ✓ Better CPU and sensor performance
- ✓ 3.5" capacitive touch panel
- ✓ Multi-touch (Zoom in/ out)
- ✓ Wi-Fi / Bluetooth module embedded
- ✓ HDMI Full HD live stream
- ✓ USB plug with lock
- ✓ Magnetic pogo touch charger
- ✓ Focus wheel



DSC 300P Lenses

2.2

DSC 300P

DOC 300S
Otoscope



DOC 100S
Otoscope



DDC 200
Dermatoscope



DDC 100
Dermatoscope



DGC 100
Lens General lens



Adapter 300



DEC 100/ EEC 100
fundus camera



DEA 100



DEA 200P



Currently

b

c

DSC 300P Specification

Items		DSC 300P	DSC 200P	DSC 100
CPU		DM388	DM368	DM368
Sensor 3.3		5M (4:3)	5M (4:3)	2M (16:9)
Focus type		Focus wheel	Step motor	Focus wheel
LCD Monitor 3.2		3.5" Capacitive touch panel ; Multi-touch	3.5" Resistive touch panel ; Single-touch	3.5" Full color TFT-LCD panel
File storage 3.9		Micro SD Card (2~32G)	SD Card (2~32G)	Micro SD Card (2~32G)
3.7 Interface	Wi-Fi		Embedded	-
	Bluetooth		Embedded	-
	Micro HDMI (1920 x 1080)		O	-
	Magnetic charger		O	-
	Mini USB		O	O
	AV output (640 x 480)		-	O
Function	Manual Focus 3.4 - 1		O	O
	Auto Focus		-	O
	Auto Exposure (Endoscope adapter only)		O	O
	Auto White Balance (Endoscope adapter only)		O	O
Lens	Otoscope	DOC 300S	O	-
		DOC 100S	O	O
	Dermatoscope	DDC 200	O	O
		DDC 100	O	-
	General lens	DGC 100	O	O
	Eye fundus camera	DEC 100	O	O
	Eye anterior lens	DEA 200P	O	-
	Endoscope adapter	Adapter 300	O	O
		MiiS adapter	-	O
Picture resolution		2560 x 1920	2560 x 1920	1920 x 1080
Video resolution		2560 x 1920	1280 x 960	1920 x 1080
UVC resolution		640 x 480	1280 x 960, 640 x 480	640 x 480

3.3

Horus Software

Medical Image Management System (SA1 Cloud Framework)

Upload and Analyze Images

- User Management
- Multi Ways to Import Images
- Patient Management
- Customized Report

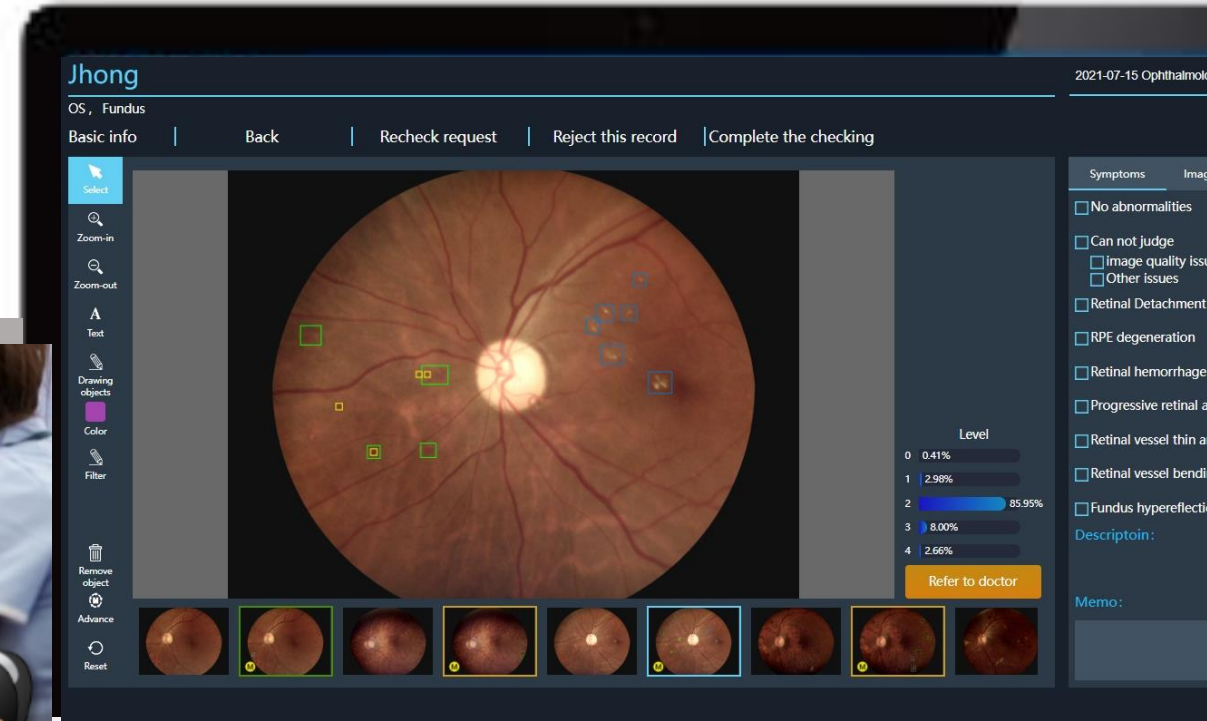
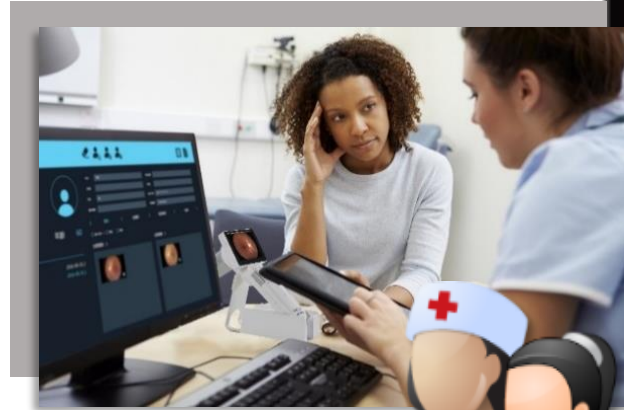

Medical Image Management System SA1

“Anywhere to Anywhere via Telehealth”



Digital Image
Live Stream

Ease
of Use

Cost
Effective



Reference of Telehealth Screening (Taiwan)



5G Telemedicine Solution for

Ophthalmology

ENT

Dermatology

Remote Consultations

► Initial Consultation
► Follow-up and Treatment after Discharge
(Ophthalmology / Dermatology / ENT)

Remote Clinics



Community Medical Group /
Regional Hospitals

Public Health Bureaus

Home Care

Medical Center

Referral to Critical Care

► Consultation Clinics / Return Appointment (Non-inspection)



Medical Specialists



臺東縣衛生局
Public Health Bureau,
Taitung County

Public Health Bureau,
Taitung County



Market Status Quo & Strategies

Sales of own-brand products over 60 countries;
Technological collaborations with USA, Germany and Japan.

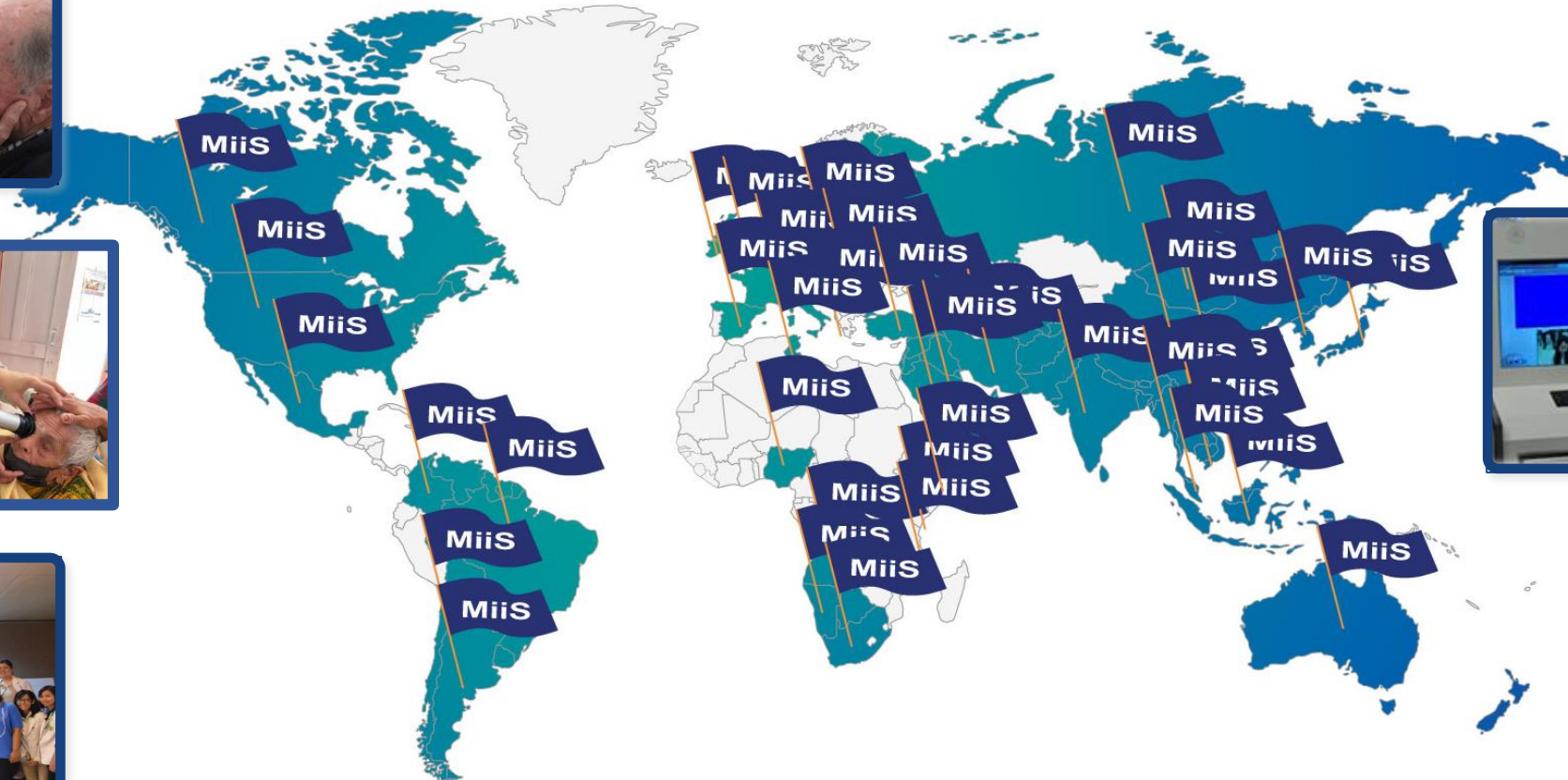



*Seize the light,
See the future*

