SMAID

DEROTATION OFFSET CONNECTOR

RANGE

1.1.8. p.d. atitikimas: "Konektorius ant strypo uždedamas (atviras montavimo būdas) arba užmaunamas (uždaras montavimo būdas)"

1.1.8. p.d. atitikimas: "Uždedamus ir užmaunamus konektorius galima rinktis iš skirtingo paslankumo (dvi variacijos)"

Derotation offset connector	**SMALL** 2mm mobility	**LARGE** 5mm mobility
OPEN	 24PW56620	 24PW56625
CLOSED	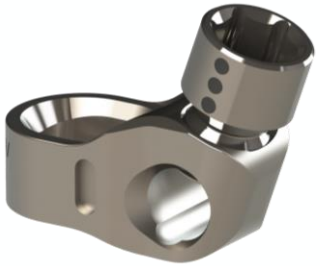 24PW56630	 24PW56635

1.1.8. p.d. atitikimas: "Naudojamas slankstelio rotacijai skersinėje plokštumoje"

The derotation offset connector is used to achieve the rotation of the vertebra on the transverse plane.
The derotation offset connector is available in open or closed versions and in two sizes.
The offset connector is delivered with the breakable plug untightened. However, the space through which to pass the rod should still be checked before assembly.
The 7mm screwdriver (01DN3020) is used in combination with the 1/4’’ straight handle (01HS2015) to position the derotation offset connector.

DEROTATION MANEUVER